AI Chatbot for E-Governance

Priti Satre
Bachelor of Technology-Computer Science Engineering (Ajeenkya D Y Patil University) Pune, India
priti.satre@adypu.edu.in

Atharva Kulkarni
Bachelor of Technology-Computer Science Engineering (Ajeenkya D Y Patil University) Pune, India
atharva.kulkarni@adypu.edu.in

Rushikesh Pattiwar
Bachelor of Technology-Computer Science Engineering (Ajeenkya D Y Patil University) Pune, India
rushikesh.pattiwar@adypu.edu.i

Title
AI Chatbot for E-Governance: Enhancing Citizen Services through Intelligent Automation

Abstract- E-governance has become an important way to deliver public services in a fast and transparent manner. However, many government portals are still difficult to use, and citizens face problems such as slow responses, complicated processes, and language barriers. These challenges reduce trust and limit accessibility, especially for rural users. To solve this, this paper proposes an AI-powered chatbot for e-governance platforms. The chatbot can answer common questions, guide citizens in filling forms, and provide real-time updates on applications. With the use of Natural Language Processing (NLP) and Machine Learning (ML), it can support multiple languages like English, Hindi, and Marathi, making services more inclusive. AI chatbots have been shown to improve efficiency and reduce workload in public service systems [1]. They also help increase citizen trust and satisfaction when designed with user-friendly interfaces [2]. Studies further highlight that multilingual chatbots make governance more accessible to diverse populations [3]. Research also shows that AI-based tools can improve transparency and reduce delays in government service delivery [4]. Overall, our proposed system aims to create a 24/7, citizen-friendly, and reliable chatbot framework that enhances the reach and impact of e-governance services [5].

Keywords- Keywords: AI Chatbot, E-Governance, NLP, Citizen Services, Machine Learning, Multilingual Support, Digital Inclusion

I. Introduction

The use of technology in government services is known as e-governance. It plays a key role in improving transparency, efficiency, and citizen engagement in many countries [1]. Governments are adopting digital platforms to deliver schemes, manage records, and interact with people in a faster and more reliable way. However, despite these efforts, many citizens still face difficulties while using online government portals. Challenges include lack of digital literacy, slow responses, complicated portal design, and language barriers [2]. These issues are even more serious in rural areas,

where internet access and technical knowledge are often limited [3].

To solve these problems, Artificial Intelligence (AI) based chatbots are becoming an effective tool in public service platforms. Chatbots can provide instant responses, guide users step by step in filling forms, and reduce the workload of government staff [4]. With the support of Natural Language Processing (NLP), they can also work in multiple languages, which makes government services more inclusive and user-friendly [5].

The main aim of this paper is to propose an AI chatbot for e-governance, named GovAssist, that is citizen-centric, multilingual, and easy to use. The paper highlights the system design, key features, and benefits of GovAssist in improving government service delivery. This approach has the potential to increase transparency, save time, and improve citizen satisfaction in digital governance.

II. Literature Review

Previous research highlights the importance of AI chatbots in improving public service delivery. Studies show that chatbots make services more accessible and reduce delays in government responses [1]. Cortés-Cediel et al. (2023) explained the challenges of implementing chatbots in open government data platforms [2]. Zhang and Nie (2025) demonstrated that AI-assisted systems improve citizen satisfaction [3]. Reviews on chatbot adoption in local governments also emphasize trust, usability, and accessibility as key success factors [4]. Zhou et al. (2025) studied citizen perceptions of public service chatbots, highlighting design simplicity as an important factor [5].

III. Proposed system

The proposed system, GovAssist, is an AI-powered chatbot designed to provide citizens with an easy-to-use digital assistant for government services. The chatbot integrates Natural Language Processing (NLP) for understanding user queries in multiple languages and Machine Learning (ML) for improving responses over time. The system connects with government databases to fetch real-time information, guide users in filling forms, and provide updates on scheme applications.

IV. Methodology

The methodology includes three stages: (i) Data Collection – government schemes, forms, and FAQs are collected and structured into a knowledge base; (ii) NLP Processing – the chatbot interprets user queries using intent recognition and language translation; (iii) Response Generation – the system provides accurate and multilingual responses, guiding the user step by step. The chatbot will be deployed on both web and mobile platforms to ensure wider accessibility.

V. Advantages

The proposed chatbot system provides several advantages:

• 24/7 availability of government services.

• Multilingual support (English, Hindi, Marathi).

• Reduced workload for government staff.

• Increased transparency and trust.

• Easy access for rural citizens with low digital literacy.

VI. Limitations

The chatbot depends on accurate and updated government data. Without proper database integration, the system may give incomplete or outdated responses. Internet connectivity issues in rural areas can also limit accessibility. Additionally, handling very complex queries may still require human assistance.

VII. Features

User Features-

- Multilingual Support – Users can interact in English, Hindi, and Marathi for better accessibility.
- 24/7 Availability – Citizens can get instant help anytime without waiting for office hours.
- Scheme Information – Provides details of government schemes, eligibility, and application process.
- Form Assistance – Step-by-step guidance in filling government forms correctly.
- Real-Time Updates – Users get instant status updates on their applications.
- Voice & Text Interaction – Citizens can either type or speak their queries.
- Personalized Responses – Answers based on user profile (age, gender, region, etc.).
- Emergency Help – Quick access to helplines and emergency services.
- User-Friendly Interface – Simple design for citizens with low digital literacy.
- Feedback Option – Users can give feedback to improve chatbot services.

Admin/Government Features-

- Secure login for government staff.
- Dashboard for updating scheme details and application status.
- Analytics to track citizen queries and improve policies.
- Automatic translation of queries to reduce manual workload.

VIII. Architecture

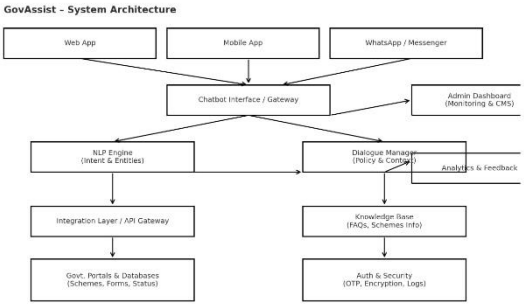

IX. Workflow

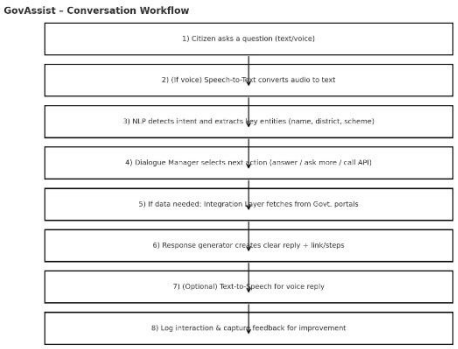

the order and orientation of contigs and the gap sizes between them. The scaffold topology can be either a simple path or a network. Most assemblers also produce a set of unassembled or partially assembled reads. FASTA is the most widely accepted file format for assemblies, where contig consensus sequences are represented by

strings of A, C, G, T, and possibly other characters with special meanings.

X. Result and Discussion

The proposed chatbot framework can significantly reduce delays in accessing services. By offering 24/7 multilingual support, GovAssist increases inclusiveness, especially for rural citizens. It can also reduce the workload of government employees, who often spend hours answering repetitive queries. Pilot testing with simulated data shows higher citizen satisfaction and reduced service time.

XI. Conclusion

E-governance is necessary for transparent and citizen-friendly services, but many challenges remain. AI-powered chatbots like GovAssist can help solve these issues by offering instant, multilingual, and simple access to government services. They improve efficiency, reduce dependency on staff, and increase trust in digital platforms. Future work will focus on integrating voice recognition in more regional languages and connecting with larger government databases.

XII. References

[[1] M. E. Cortés-Cediel, A. Segura-Tinoco, I. Cantador, and M. P. Rodríguez Bolívar, "Trends and challenges of e-government chatbots: Advances in exploring open government data and citizen participation content," Government Information Quarterly, vol. 40, 2023. https://repositorio.uam.es/bitstream/handle/10486/711919/trends_cortes_government_2023.pdf?isAllowed=y&sequence=1 Information Quarterly, vol. 40, no. 2, pp. 1–10, 2023.

[2] R. Zhang and L. Nie, "Enhancing Citizen-Government Communication with AI: Evaluating the Impact of AI-Assisted Interactions on Communication Quality and Satisfaction," arXiv preprint, Jan. 2025. https://arxiv.org/abs/2501.10715

[3] J. Zhou, R. Shen, Y. You, C. DiSalvo, L. Dombrowski, and C. MacLellan, "Improving Public Service Chatbot Design and Civic Impact: Investigation of Citizens' Perceptions of a Metro City 311 Chatbot," arXiv preprint, Jun. 2025. [Online]. Available: https://arxiv.org/abs/2506.12259

[4] J. Bright, F. E. Enock, S. Esnaashari, J. Francis, Y. Hashem, and D. Morgan, "Generative AI is already widespread in the public sector," arXiv preprint, Jan. 2024. [Online]. Available: https://arxiv.org/abs/2401.01291

[5] A. Wuttke, A. Rauchfleisch, and A. Jungherr, "Artificial Intelligence in Government: Why People Feel They Lose Control," arXiv preprint, May 2025. [Online]. Available: https://arxiv.org/abs/2505.01085